

Bach's Ornaments

Explanation of Ornaments by J. S. Bach
from the "Explication" that appeared in the
Clavier-Büchlein für Wilhelm Friedeman Bach

1. Trillo

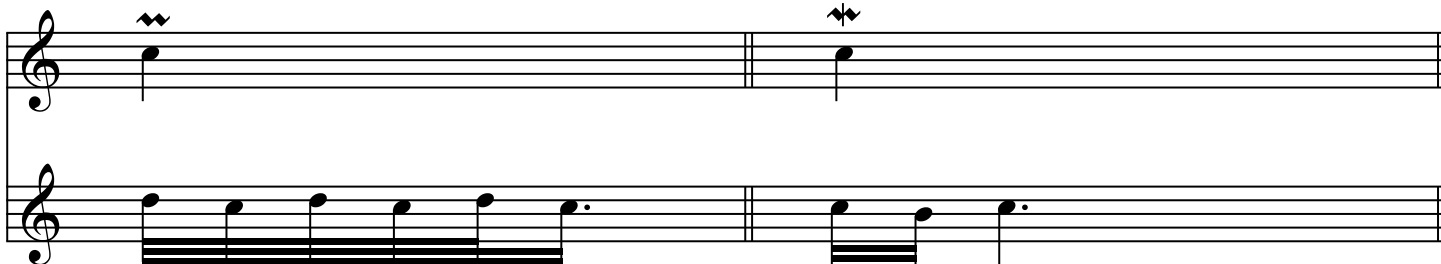

2. Mordant

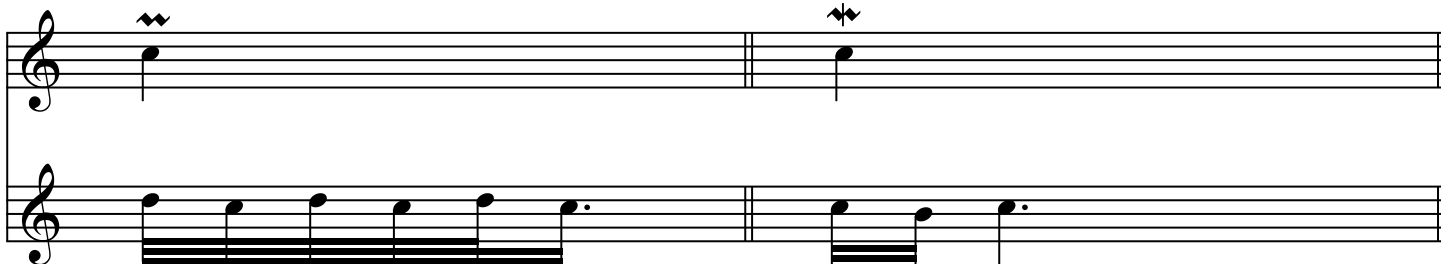

3. Trillo und mordant

4. Cadence

5. Doppelt-Cadence

6. Same As Previous

7. Doppelt-Cadence und Mordant

8. Same As Previous

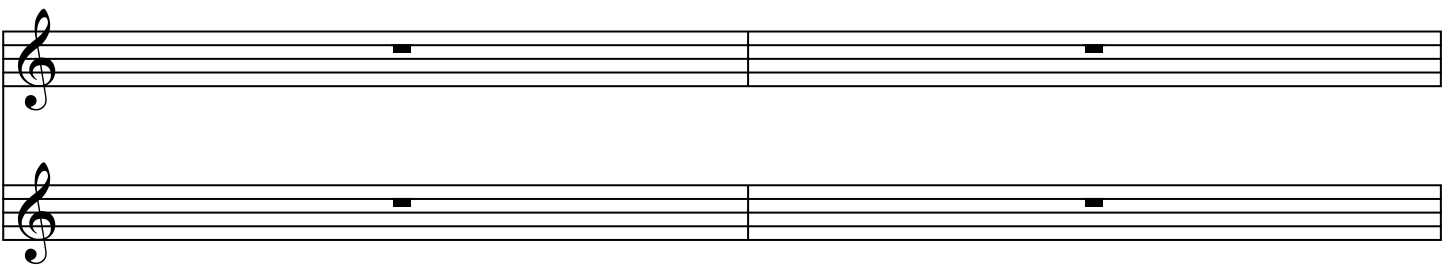
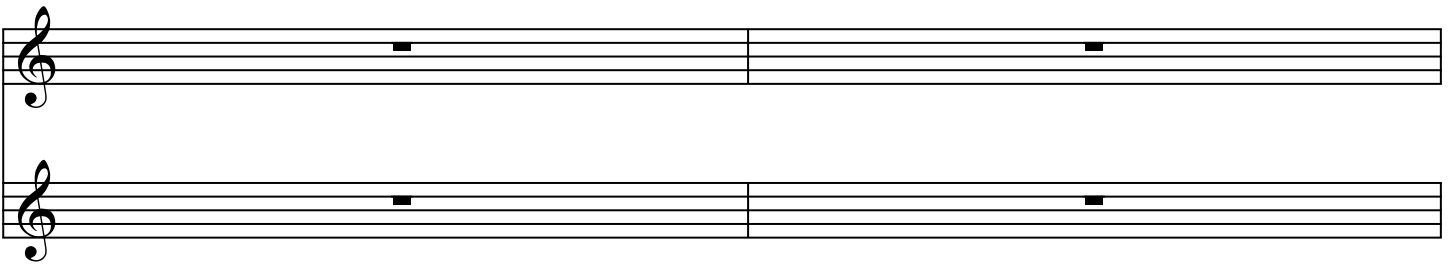
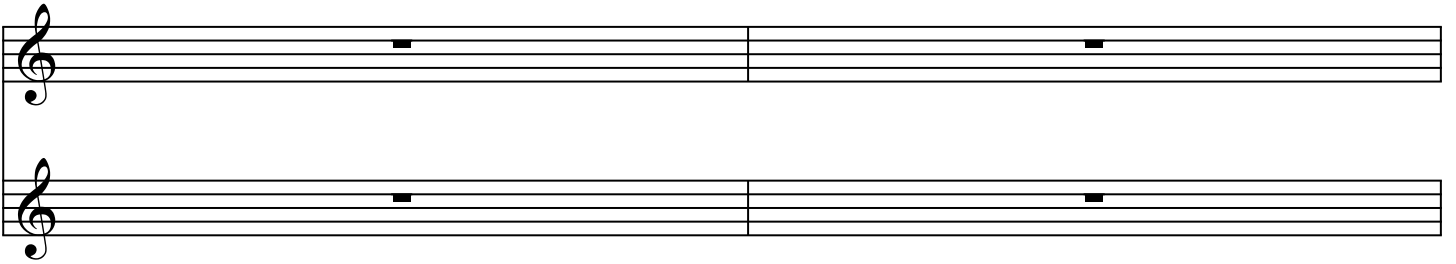
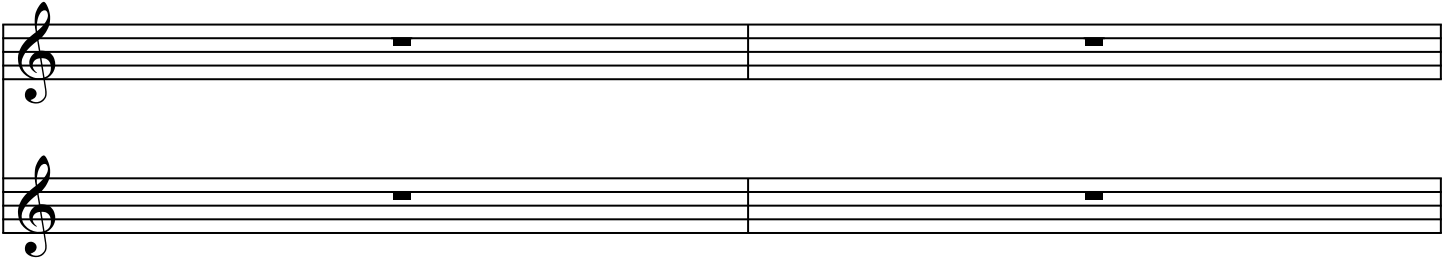
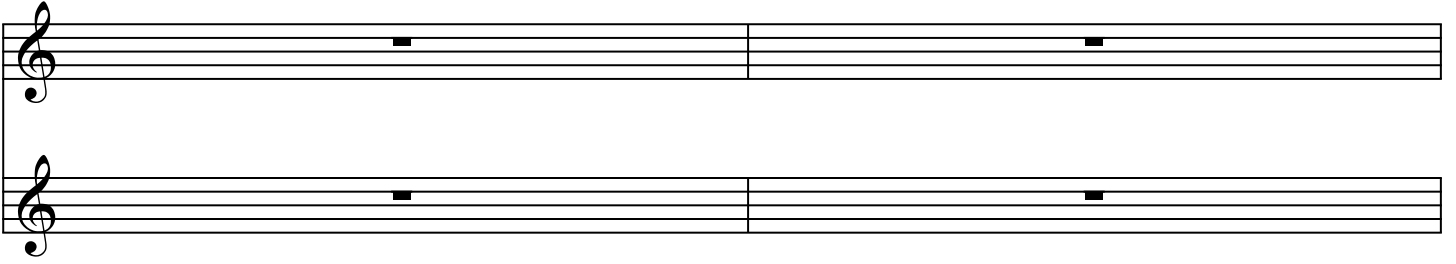

